

HPLC REPORT

**Sample ID** :LGD-4033  
**Compound ID** :45  
**Data File** :D:\DATA\2017\201704\20170620-01\45.D  
**Acq. Method** :D:\DATA\2017\201706\20170720-01\10-80AB\_10MIN\_M3.M  
**Column** :Eclipse Plus C18,100mm\*4.6mm\*3.5um  
**Inj. time** :2017-06-20 12:04:39  
**Inj. Volume** :0.50  
**Inj. Location**:P2-B-05  
**Instrument** : HPLC G  
**Operator** :Xueqin

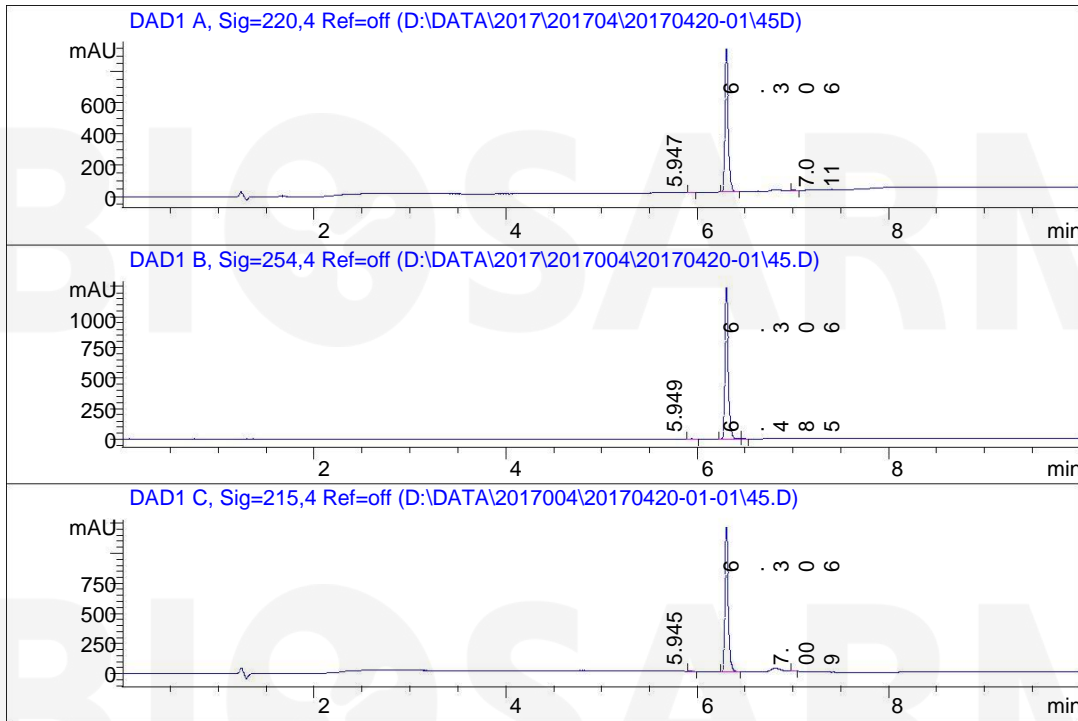

Signal: DAD1 A, Sig=220,4 Ref=off

| # | Meas. Ret. Tim | Height  | Area     | Area % |
|---|----------------|---------|----------|--------|
| 1 | 5.95           | 1.718   | 4.023    | 0.49   |
| 2 | 6.31           | 921.159 | 2151.587 | 99.19  |
| 3 | 7.01           | 3.397   | 6.960    | 0.32   |

Signal: DAD1 B, Sig=254,4 Ref=off

| # | Meas. Ret. Tim | Height   | Area     | Area % |
|---|----------------|----------|----------|--------|
| 1 | 5.95           | 1.515    | 3.532    | 0.52   |
| 2 | 6.31           | 1239.487 | 2882.834 | 99.43  |
| 3 | 6.49           | 0.632    | 1.449    | 0.05   |

Signal: DAD1 C, Sig=215,4 Ref=off

| # | Meas. Ret. Tim | Height   | Area     | Area % |
|---|----------------|----------|----------|--------|
| 1 | 5.94           | 1.945    | 5.249    | 0.58   |
| 2 | 6.31           | 1206.345 | 2850.562 | 99.24  |

| # | Meas. Ret. Tim | Height | Area  | Area % |
|---|----------------|--------|-------|--------|
| 3 | 7.01           | 2.622  | 5.091 | 0.18   |



Confidential, for research only not for regularity filing